

HONG KONG EXAMINATIONS AUTHORITY
HONG KONG ADVANCED LEVEL EXAMINATION 2001

**USE OF ENGLISH AS-LEVEL SECTION A
LISTENING TEST
Question-Answer Book**

(18% of the subject mark)

INSTRUCTIONS

1. Write your Candidate Number, Centre Number and Seat Number in the spaces provided.
2. Answer **ALL** questions.
3. Write your answers in the spaces provided in this Question-Answer book, **IN PENCIL**.
4. This test is in two parts. In both parts you are required to write your answers as you listen.
5. You are reminded that all examination materials will be played **ONCE** only.
6. Supplementary answer sheets will be supplied on request. Write your Candidate Number on each sheet and fasten them with string inside this Question-Answer Book.

©香港考試局 保留版權
Hong Kong Examinations Authority
All Rights Reserved 2001

Candidate Number						
Centre Number						
Seat Number						

	Marker's Use Only	Examiner's Use Only
	Marker No.	Examiner No.
Part 1		
Part 2		
Total		

	1st Appeals Marker Only	2nd Appeals Marker Only
	Marker No.	Marker No.
Part 1		
Part 2		
Total		

Checker's Use Only	
Checker No.	
Part 1	
Part 2	
Total	

INTRODUCTION

Situation

You are a member of a student group which is planning a campaign to increase local awareness of crime. As preparation for the campaign, the group leader has asked you to attend a seminar in which two police inspectors will give advice about how to protect yourself and your property against criminals.

The seminar is divided into two parts. In the first part the police inspectors will talk about 'scammers' or confidence tricksters, and in the second part there will be a question-and-answer session on other crime-related issues. The group leader has asked you to take careful notes on both parts so that you can report back to him.

Part 1

In this part, you will hear two police inspectors talking about confidence tricksters.

You will have 5 minutes to familiarize yourself with the note-headings for Part 1 before the interview begins.

At the end of Part 1 you will have 5 minutes to tidy up your answers.

Part 2

In this part, you will hear a question-and-answer session.

You will have 3 minutes to familiarize yourself with the note headings for Part 2 before the session begins.



At the end of Part 2, you will have 10 minutes to tidy up your answers.

Part 1

Police Seminar

(7 marks)





- The name of the seminar series: _____
- Complete Inspector Perrins' Identity Card:

<p><i>Taskforce Against Confidence Tricksters</i> <i>TACT</i></p> <p><i>A subdivision of</i></p>  <p>C _____</p> <p>P _____</p> <p>Bureau</p>	 <p>Inspector David Perrins</p>
---	--

- The purpose of the seminars is to: *Tick the correct box.*

provide statistics	<input type="checkbox"/>	give advice	<input type="checkbox"/>
make reports	<input type="checkbox"/>	promote law enforcement	<input type="checkbox"/>
- The information the inspectors will give about confidence tricks:
 - _____
 - _____
 - _____

- Which kind of criminals is TACT interested in? *Tick the correct box.*

<p>A <input type="checkbox"/></p> 	<p>B <input type="checkbox"/></p> 
<p>C <input type="checkbox"/></p> 	<p>D <input type="checkbox"/></p> 

Marks :

6. What the inspectors encourage the public to do:

- (a) _____
- (b) _____
- (c) _____

Scam 1: The Ketchup Gang

7. The targets of the gang : _____

8. The places other than airports which Inspector Perrins mentions:

- (a) _____
- (b) _____
- (c) _____

9. The steps involved in the scam:

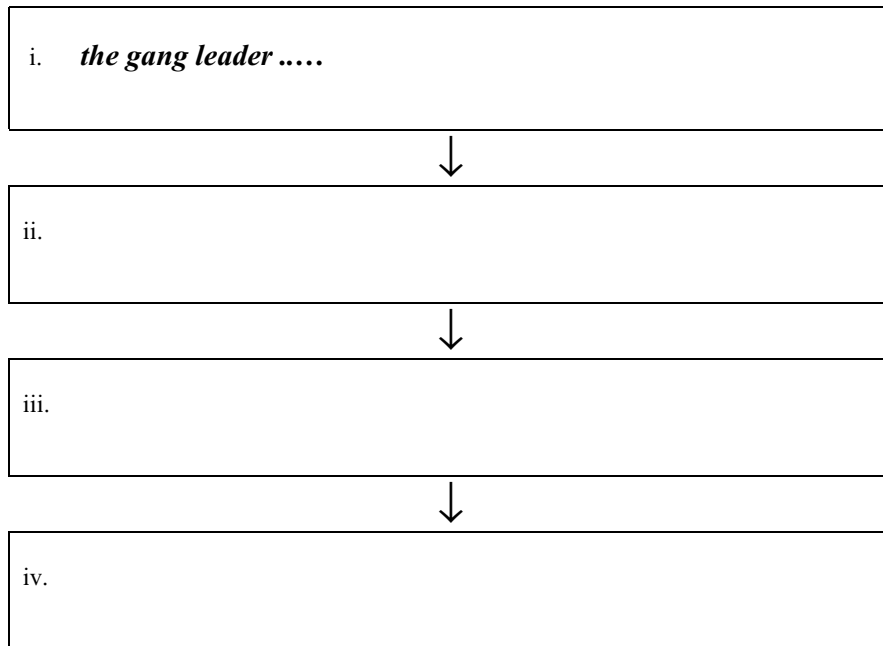

10. Why the rest of the gang form a crowd around the victim:

- (a) _____
- (b) _____

11. The sort of people who commit the crime: _____

12. Who the Brazilian gang tried to trick: _____

Marks :

--	--

(6 marks)

13. What the gang leader looked like: Tick the correct box.

A.



B.

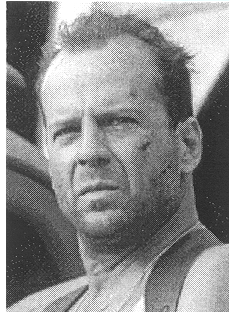

C.

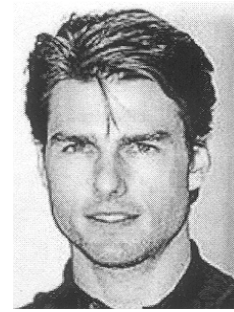

14. The locations of the police officers and the gang: Put a 'G' in the circle where the gang operated, and a 'P' in each of the three circles where the police were located.

One example has been done for you.

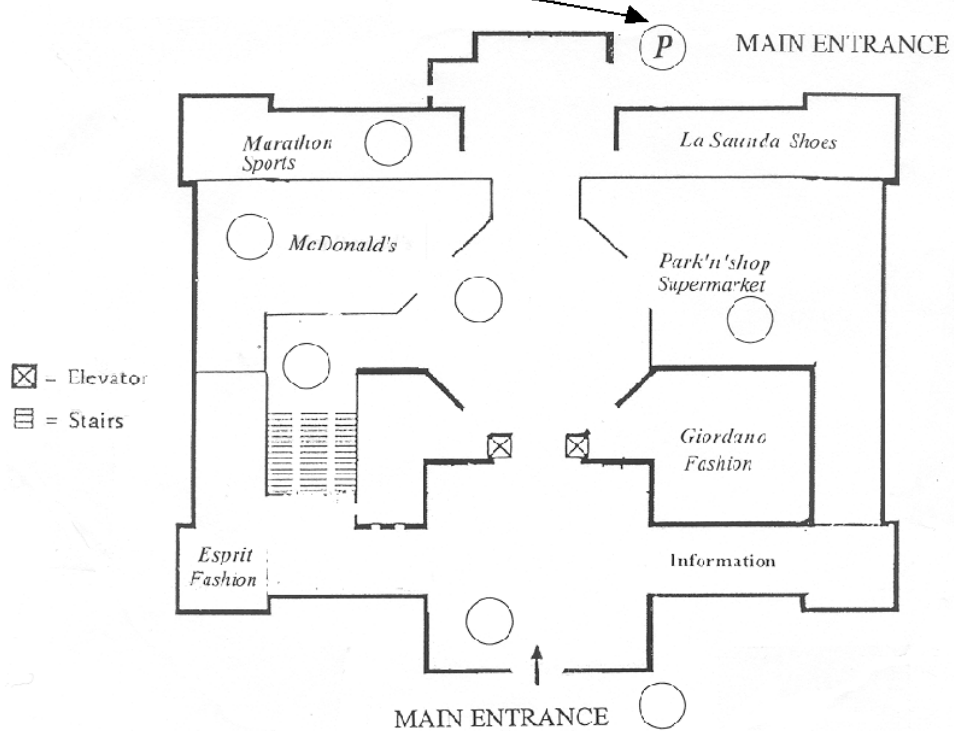

15. What Inspector Lee did in order to catch the gang leader: _____

16. Inspector Lee thinks such scams are: Tick the correct box.

Amusing

Serious

Frightening

17. The security measures other than CCTV which help the Taskforce:

(a) _____

(b) _____

Marks :

Scam 2: The Gold Ring Girls

18. The targets of the scam : _____

19. What the scammer says after introducing herself:

Complete the conversation.

*Good morning. How are you?
Have you seen anything like this before?*

That's a beautiful ring. Is it yours?

And where's that?

Do you have any more?

*Why don't you sell the rings or pawn them
for money?*



Marks :

--	--

20. What happens next:

Complete the steps.

i. *Mrs Chan takes the ring.*

↓

ii.

↓

iii.

↓

iv.

↓

v.

21. How much do people usually pay for all the rings? Tick the correct box.
 \$5000 – \$6000 About \$20,000 \$80,000 – \$100,000

22. The sort of people who commit the crime: _____

23. Inspector Lee’s advice:

Advice	Reasons
	a. b. c.
	a. b. c.

Marks :

END OF PART 1

Total Marks for Part 1 :

Part 2

Question-and-answer Session

(11 marks)

24. The main topic of the session: _____

25. What the student group is developing with the grant:

26. Joe Chan's role: _____

27. What Joe Chan wants to know: _____

28. What the CPB suggests for the planning stage:

Suggestion	Reasons
	a.
	b.

29. Joe Chan's reaction to Inspector Perrins' advice: *Tick the correct box.*



He disagrees with it.

He is worried by it.

He is amused by it.

30. The service the CPB offers for finished buildings:

Service	Purposes
	a.
	b.

Marks :

--	--

31. The details of the CPB recommendations:

Recommendation	Reason
i. <i>fit steel bolts to doors</i>	<i>burglars can't pick them</i>
ii.	
iii.	
iv.	
v.	a. b.
vi.	

32. Which notice does Inspector Lee recommend? Tick the correct box.



A.

! Burglar's Beware !

These premises are alarm-protected.

B.

Secura1arm

The most comprehensive security for your property.

C.

To set alarm:

- type in six-digit code
- press enter
- wait for 'active' message to appear

33. What Joe Chan wants to know about computers: _____

Marks :

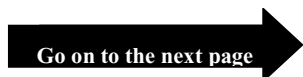

34. Inspector Lee's response:

Recommendation	Reason

35. What Lewis wants to know: _____

36. What Inspector Lee suggests Joe Chan could do at the centre:

(a) ask students to sign in and sign out

(b) _____

(c) _____

(d) _____

37. Fiona Yip's role: _____

38. What Fiona Yip wants to know: _____

39. The responsibilities Inspector Perrins mentions:

(a) _____

(b) _____

(c) _____

(d) _____

Marks :

--	--

40. What each user should do:

- (a) _____
- (b) _____
- (c) _____
- (d) _____

41. Which one of the following passwords would Inspector Perrins recommend?

Tick the correct box.



tim#chu

tim#chu2

tim#hu2

timchung

42. Fiona Yip's final question: _____

43. Where Robotcop is mainly used: _____

44. The functions of Robotcop:



- (a) _____
- (b) _____
- (c) _____

45. Where the Mobile Exhibition Centre is mainly used: _____

46. What you can find in the Mobile Exhibition Centre:



- (a) _____
- (b) _____

Marks :

--	--

END OF TEST

Total Marks for Part 2 :

--	--

Annex

Given below is the text of the instructions from the examination tape. These instructions are played just prior to the beginning of the examination questions.

USE OF ENGLISH — SECTION A — LISTENING TEST

Instructions to Candidates

Hong Kong Advanced Level Examination, Use of English Section A Listening Test 2001. Instructions to Candidates. You should have on your desk a Question-Answer Book. Do not open it until you are told to do so. I repeat, do not open the Question-Answer Book until you are told to do so.

Now write your Candidate Number, Centre Number and Seat Number in the boxes provided on your Question-Answer Book.

(15 seconds pause)

You are reminded that all examination materials will be played ONCE only. The test is divided into two parts: Part 1 and Part 2. You should use a pencil to write your answers for both parts. At the end of the examination, when you are told to stop, put down your pencil and close your Question-Answer Book. You may not leave the examination room until you are instructed to do so at the end of the examination session. No one may leave early. Put your hand up now if you have any difficulties. It is not possible to handle complaints after you have taken the test.

(10 seconds pause)

Now look at your Question-Answer Book. Check that your Question-Answer Book has no missing pages. Look for the words “End of Test” on the last page.

(10 seconds pause)

The test is about to begin. Keep your earphones on until you are told to take them off. Now look at page 1 of your Question-Answer Book.

(5 seconds pause)